



Topup tax - Install Program

Thank you for choosing Topup Tax, we hope that it will become an indispensable tool in your professional practice.

To install our program "InstallTopup.exe" click the Download a Free Trial option. The file will show in Downloads which you will need to double click on to start the installation.

The software will run on Windows 10 or later.

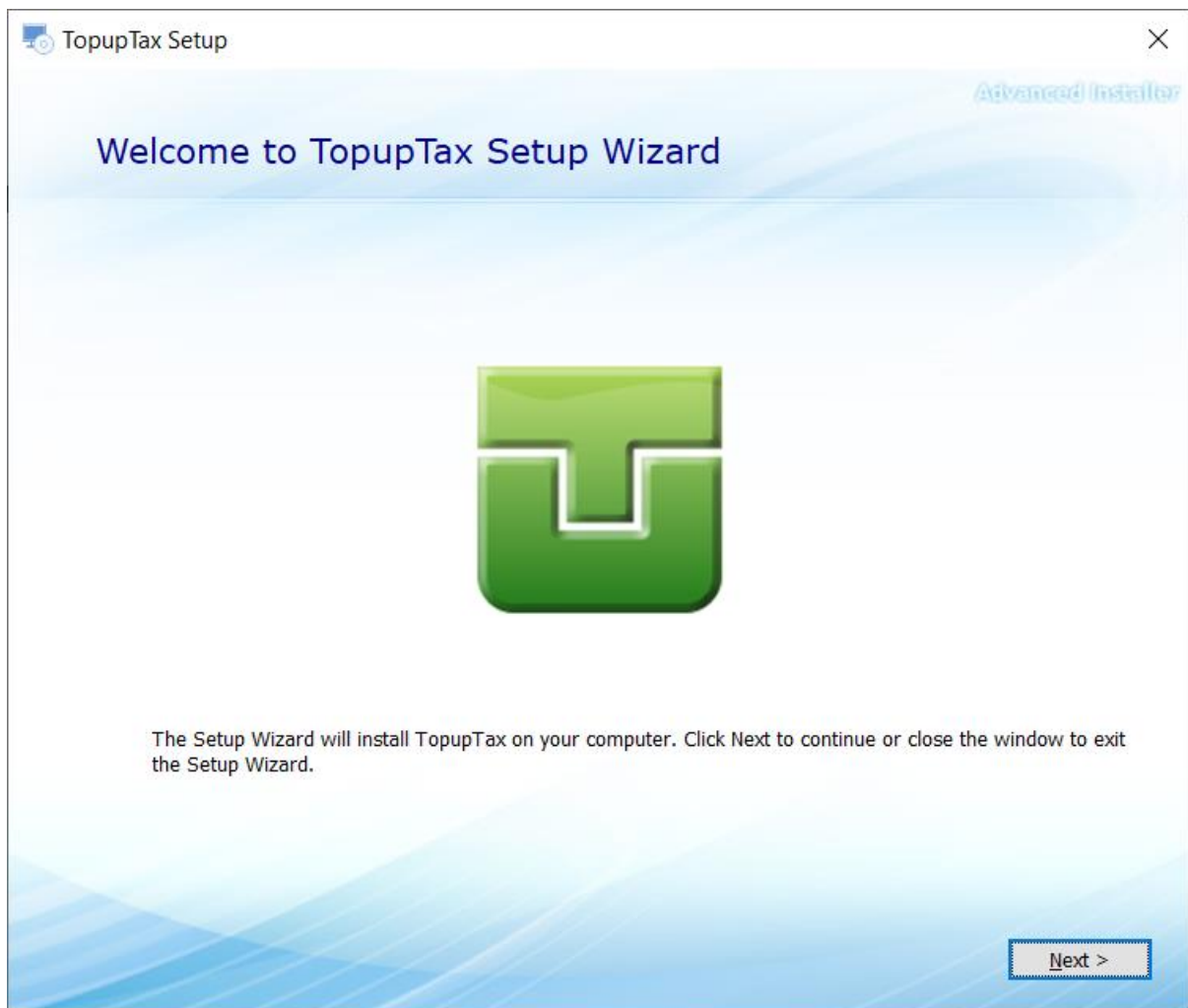

Click Next >

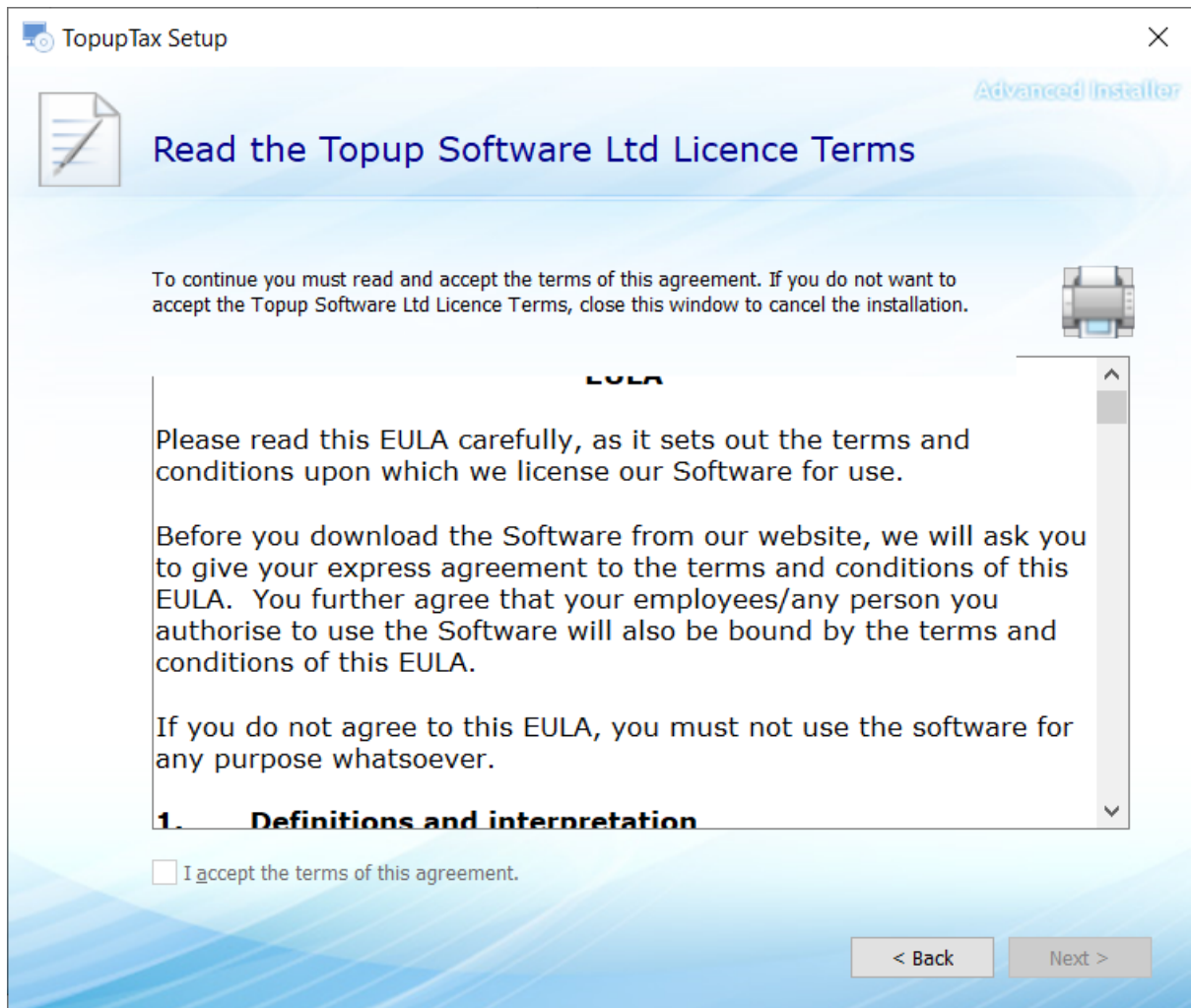

Please scroll through and read the End User Licence Agreement (EULA), tick "I accept the terms of this agreement" and then select Next >

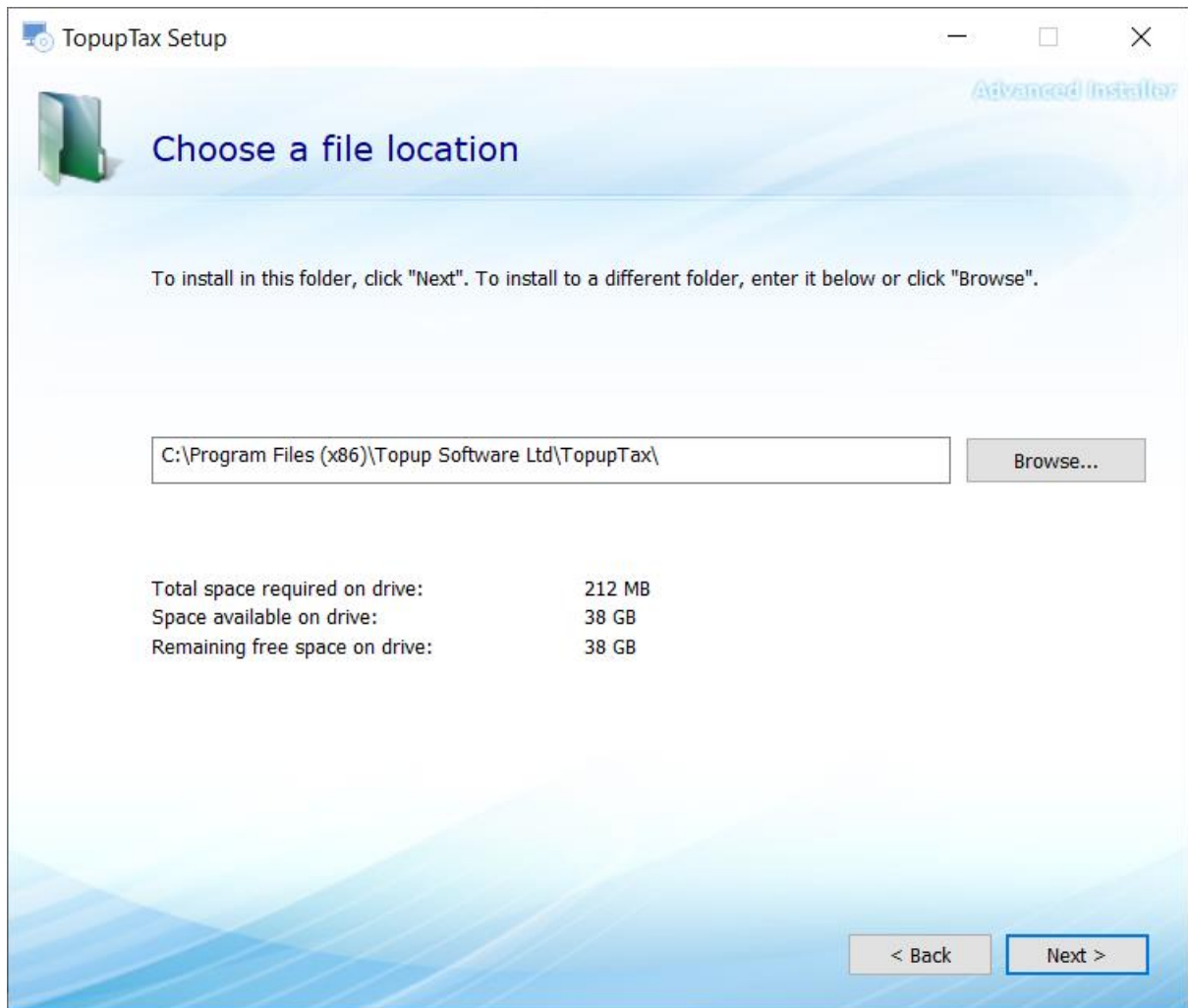

It will show the default installation location, click Next >

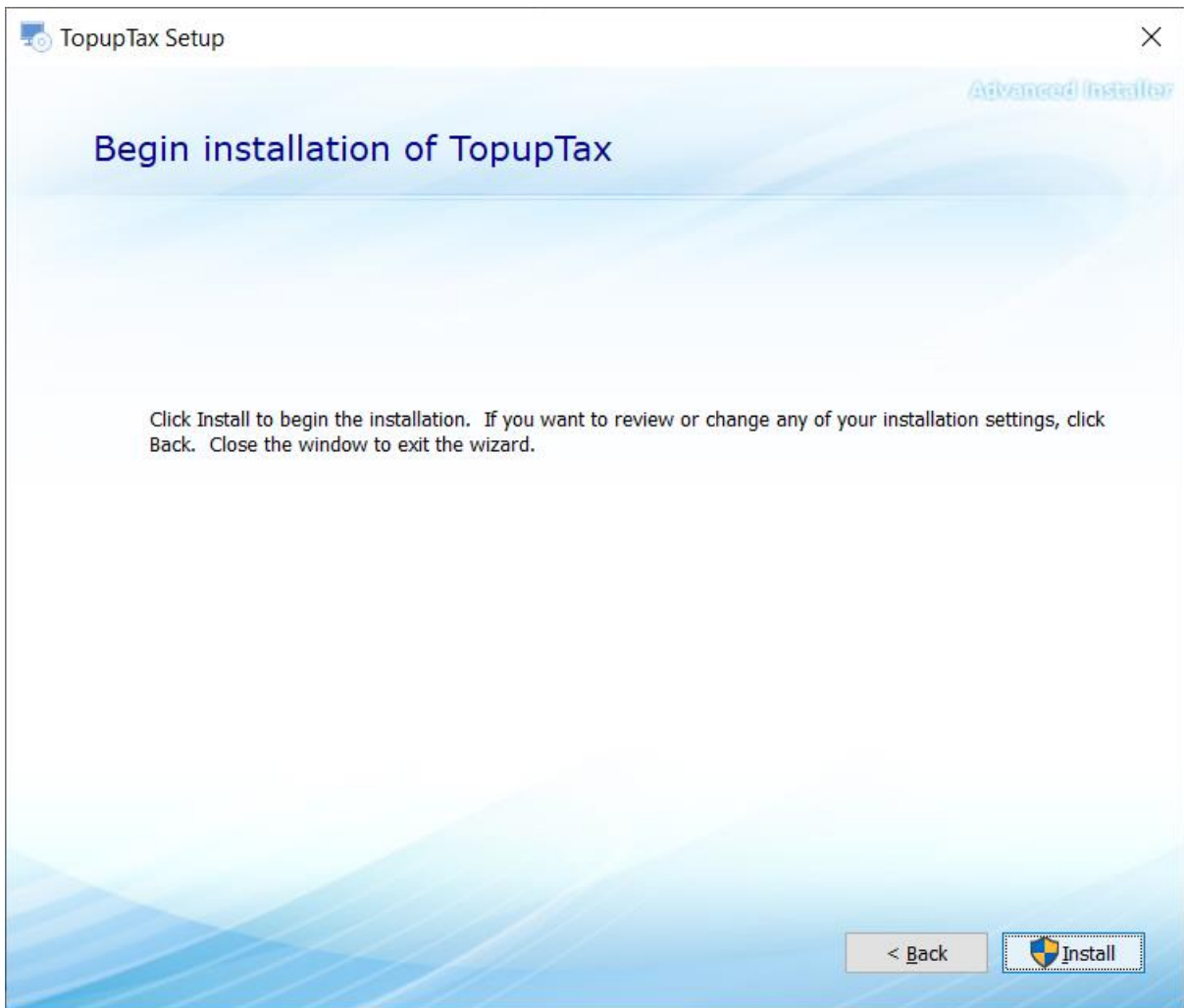

Click Install.

You may get the following window, click Yes.

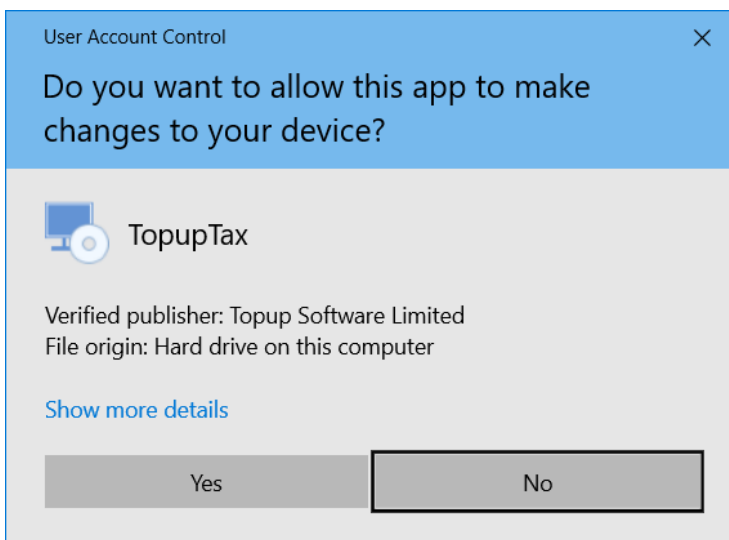

Once completed you will receive the below screen.

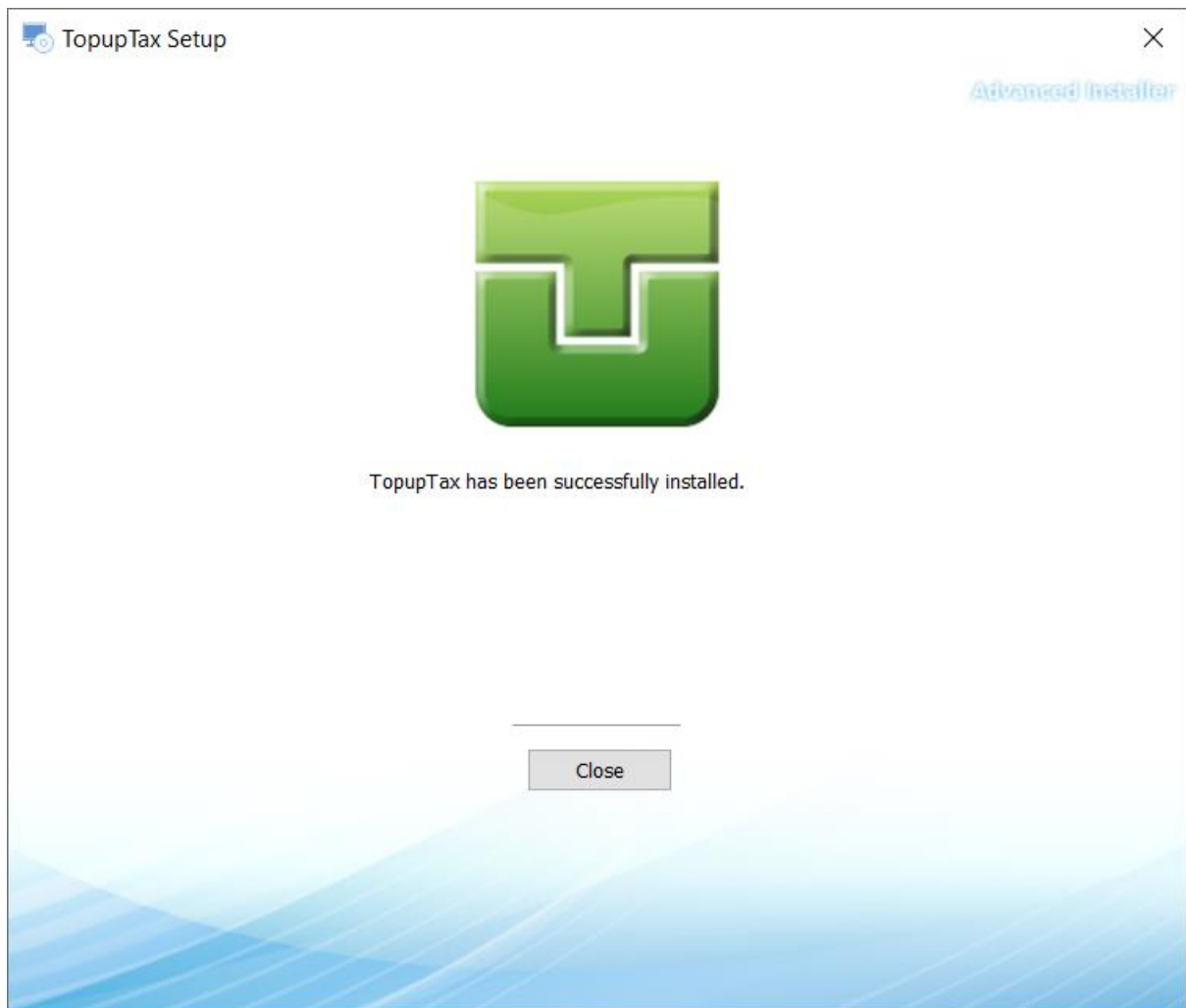

Click Close and you will have a Topup Tax icon on your desktop.

When you select the icon, if it is your first time using the software you will be prompted to select which database type from the options below.

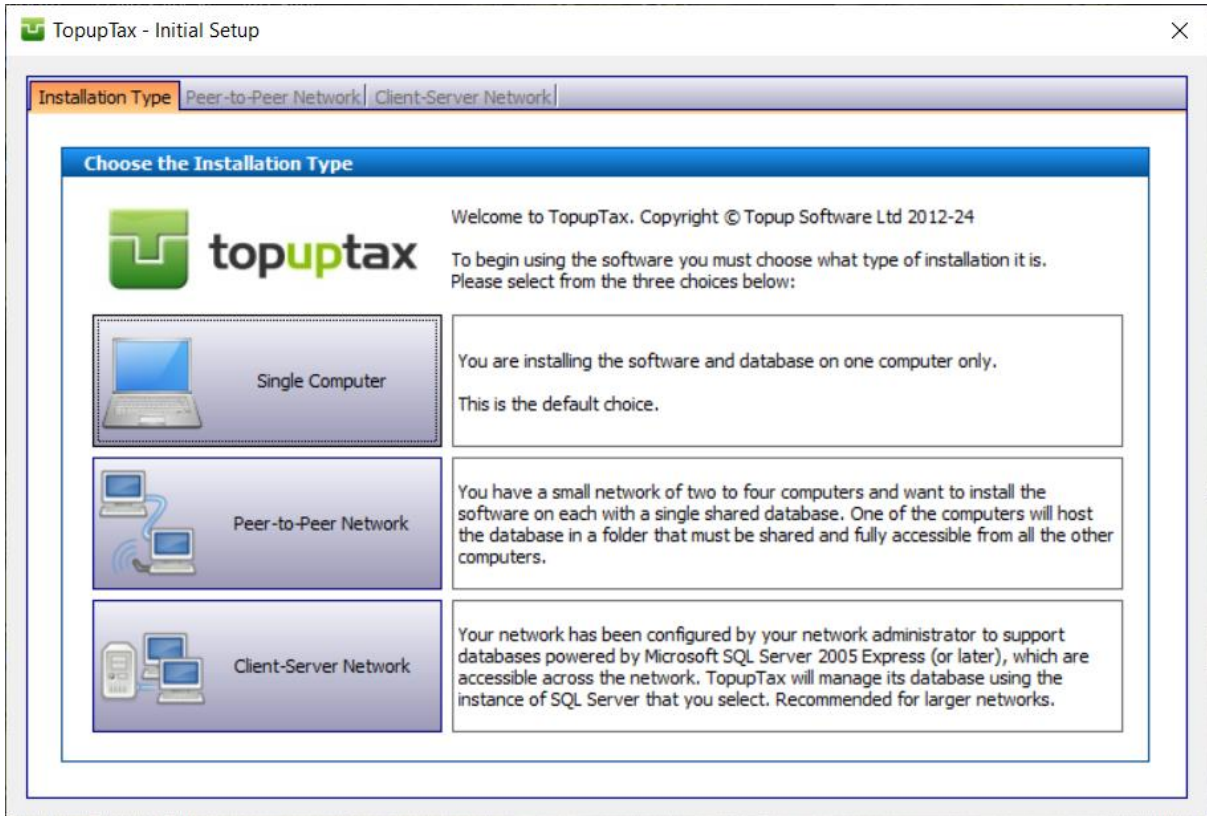

If you are unsure which option to select, please contact the Support team support@absolutetax.co.uk. Once the database has been selected it will launch the software showing the demo clients.

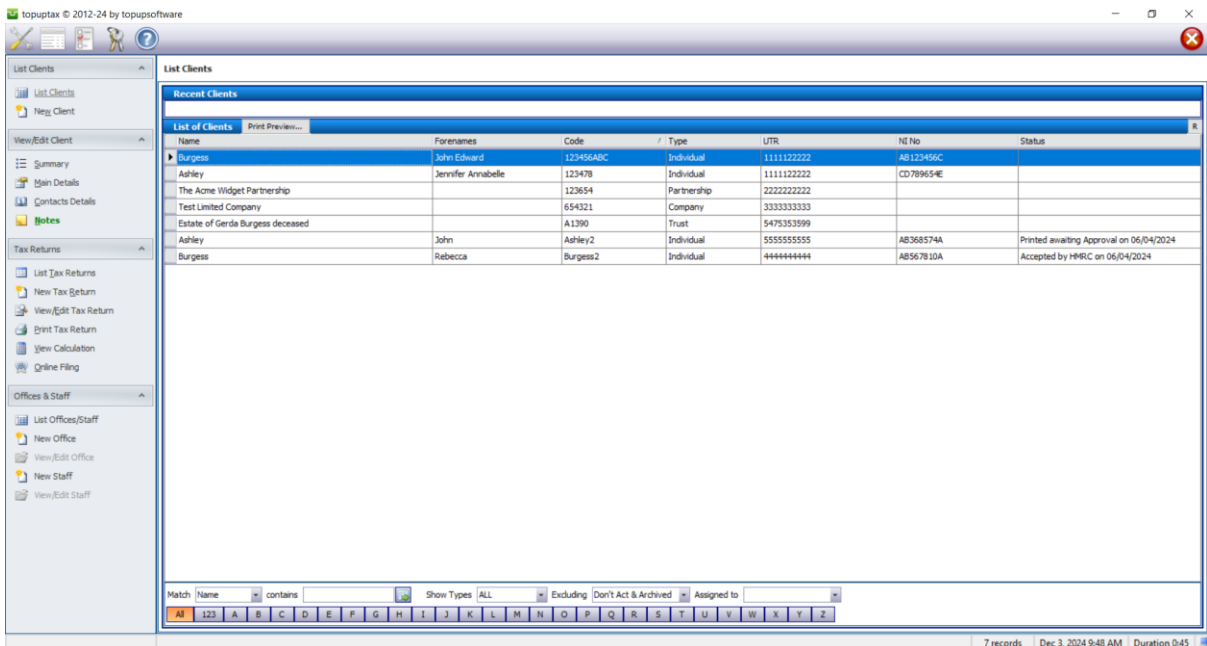

If you have purchased a licence you will need to enter the activation key through settings / licensing.